

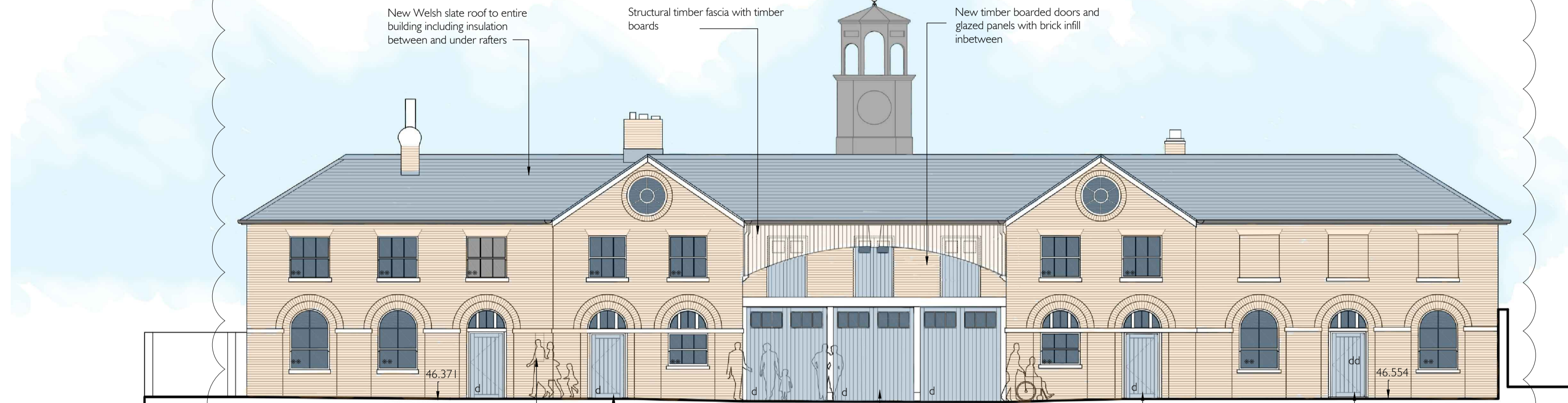

Proposed colours:
All doors to be Dulux Heritage 'Light Cobalt'

Proposed colours:
All remaining joinery including the over fascia to the central portion, door and window frames, eaves fascia and soffits to be Dulux Heritage 'Edelweiss White'

- * New metal Crittal casement windows
- ** New timber sash windows
- d New timber boarded doors
- dd Existing timber boarded doors refurbished



A
-
NORTHWEST ELEVATION
AS PROPOSED

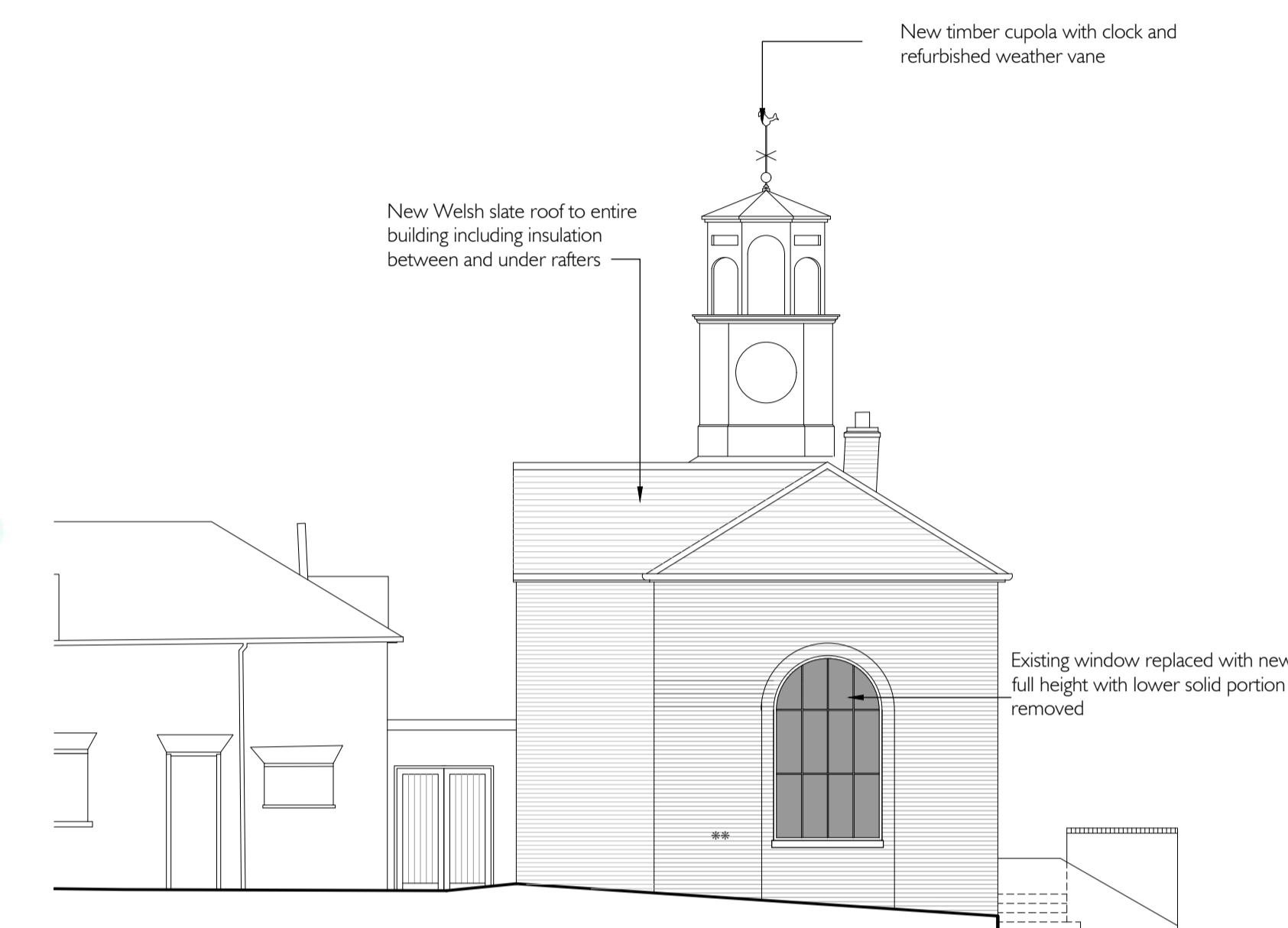
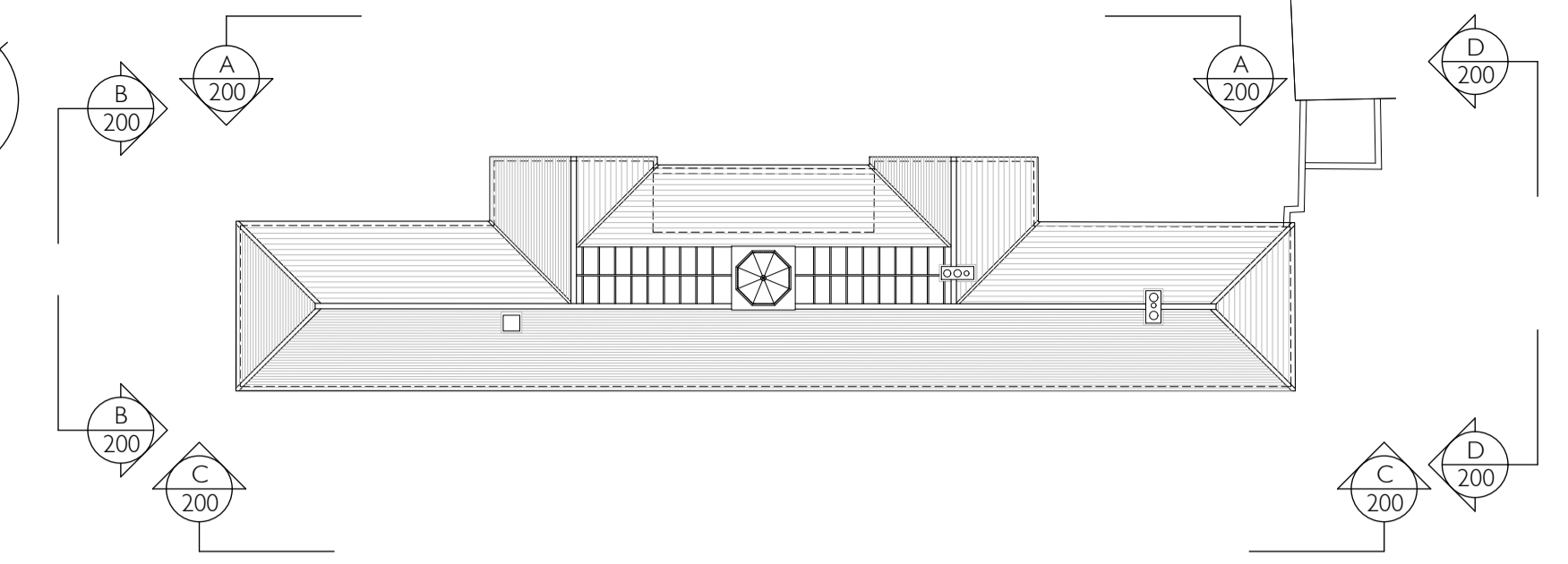

B
-
SOUTHWEST ELEVATION
AS PROPOSED

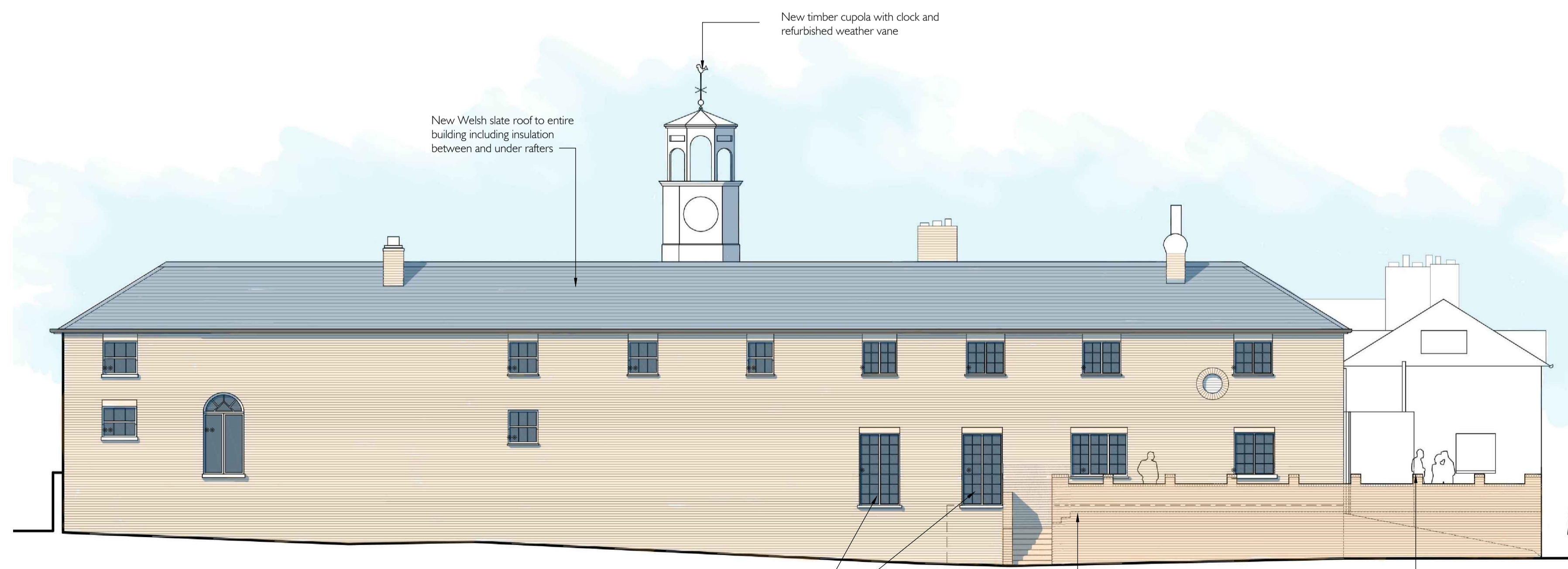

C
-
SOUTHEAST ELEVATION
AS PROPOSED

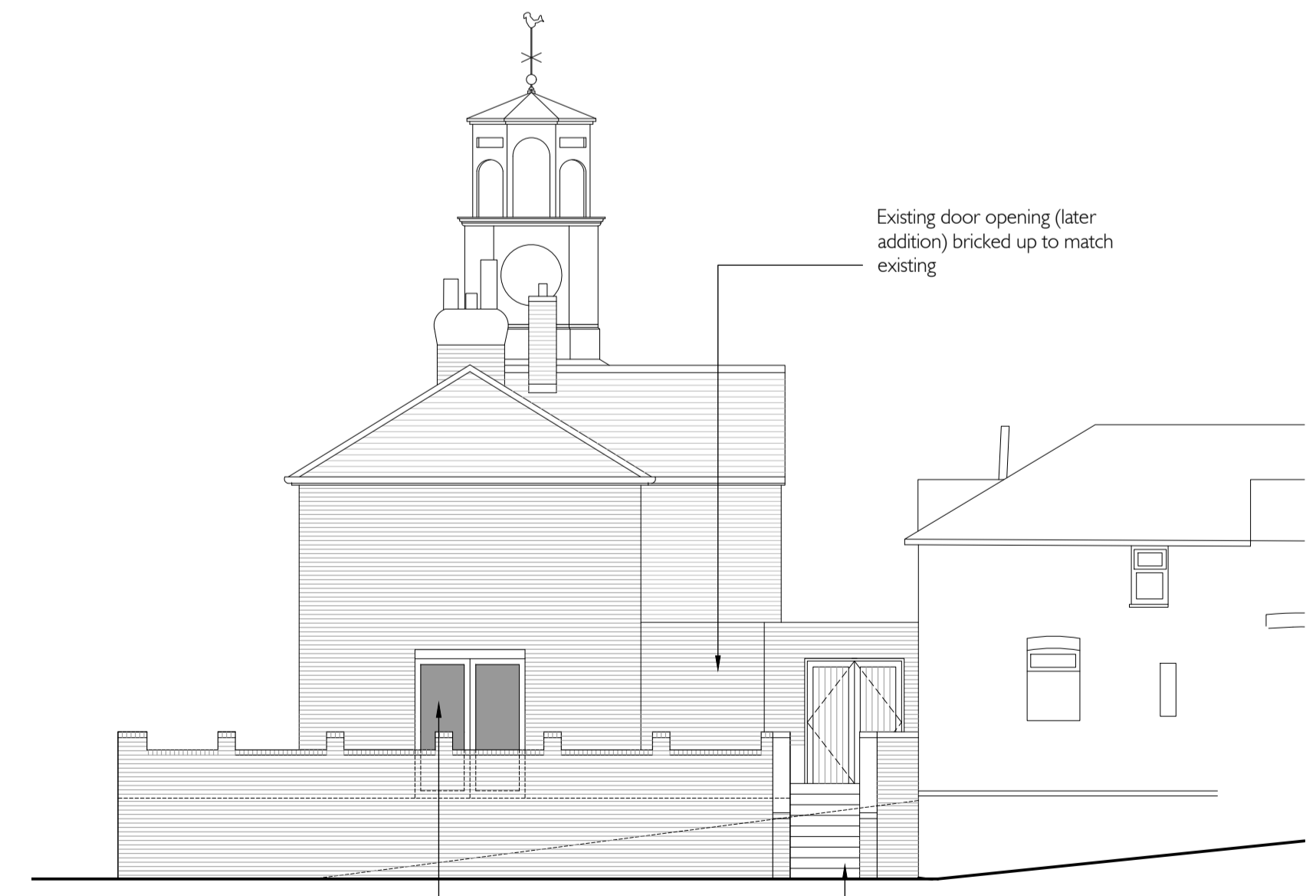

D
-
NORTHEAST ELEVATION
AS PROPOSED

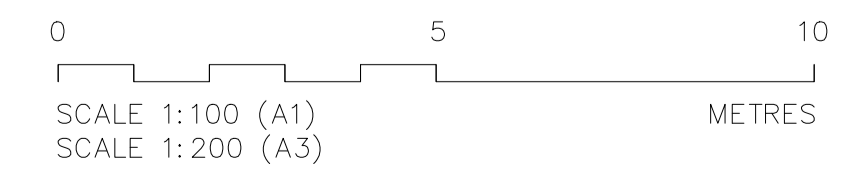

DO NOT SCALE DRAWINGS. THE CONTRACTOR IS RESPONSIBLE FOR CHECKING DIMENSIONS & ANY DISCREPANCY IS TO BE REFERRED TO THE ARCHITECT.

- E. COLOURS AMENDED AND CONFIRMED NOV 2017
- D. GATE AMENDED TO DOUBLE MAY 2017
- PLANNING SUBMISSION NOV 2016
- C. DOOR SHOWN 14.09.16
- HLF SUBMISSION JULY 2016
- B. STEPS SHOWN TO TERRACE JULY 2016
- A. STEPS SHOWN TO TERRACE JULY 2016

REV.	AMENDMENT	DATE



THOMAS FORD & PARTNERS
CHARTERED ARCHITECTS SURVEYORS
177 KIRKDALE
SYDENHAM • LONDON • SE26 4QH
TEL 020 8659 3250 • FAX 020 8659 3146
EMAIL tfp@thomasford.co.uk

PROJECT
LEWISHAM
BECKENHAM PLACE PARK
RESTORATION

TITLE
STABLE BLOCK
ELEVATIONS
AS PROPOSED SHEET 1

DRAWN	DATE	SCALE	CHECKED
NGH	Oct 15	1:100	
PROJECT REF.		DRG. No.	REV
330405		PL-200	E